

PLAN SHOWING THE REGULARISED & CHANGE OF ROOF AND ADDITION IN FIRST FLOOR AT DOOR No. 4/2, T.S. NIMDA BLOCK No. 18, PHAIMASH No. 1160, RAMAIA STREET, WEST MAMBALAM, MADRAS = 600 033. CORPORATION DIVISION No. 142. SCALE: 1 INCH = 8 FEET (OR) 1 CM = 100 CM FOR M.P. Ramakumar D.P.

JOINERY:
 D ... PANEL DOOR ... 3'-0" x 7'-0" (OR) 0.91 x 2.13.
 D₁ ... " " ... 2'-6" x 7'-0" ... 0.76 x 2.13.
 D₂ ... " " ... 2'-11/2" x 6'-6" ... 0.64 x 1.98.
 W ... " WINDOW ... 3'-0" x 4'-6" ... 0.91 x 1.37.
 W₁ ... " " ... 4'-0" x 4'-6" ... 1.22 x 1.37.
 V ... " VENTILATOR ... 2'-6" x 2'-0" ... 0.76 x 0.60

AREA: 50 FEET (OR) 50 METRE.
 TOTAL PLOT AREA ... 1309.00 ... 121.23.
 EX. R.C.C. ROOF IN G.FLOOR ... 482.42 ... 44.82.
 EX. TILED & A.C. SHEET IN G.F. ... 333.03 ... 30.94.
 PROPOSED ROOF CONVERSION ... 425.55 ... 39.53.
 EX. R.C.C. ROOF IN F.FLOOR ... 389.90 ... 36.22.

COLOUR INDEX:
 OWNERS BOUNDARY ...
 EXISTING BUILDING ...
 PROPOSED ADDITION ...
 EX. ROOF TO BE REMOVED ...
 EXISTING ROADS ...

SIGNATURE OF OWNERS

R. Mohan Rao, O.C.E.
 LICENSED SURVEYOR
 CORPORATION OF MADRAS
 REG. NO. 14
 AMBATTUR TOWNSHIP
 ALANDUR MUNICIPALITY
 CONSULTING ENGINEER & CONTRACTOR
 Office: 15, MADLEY ROAD
 T. NAGAR, MADRAS-600 017

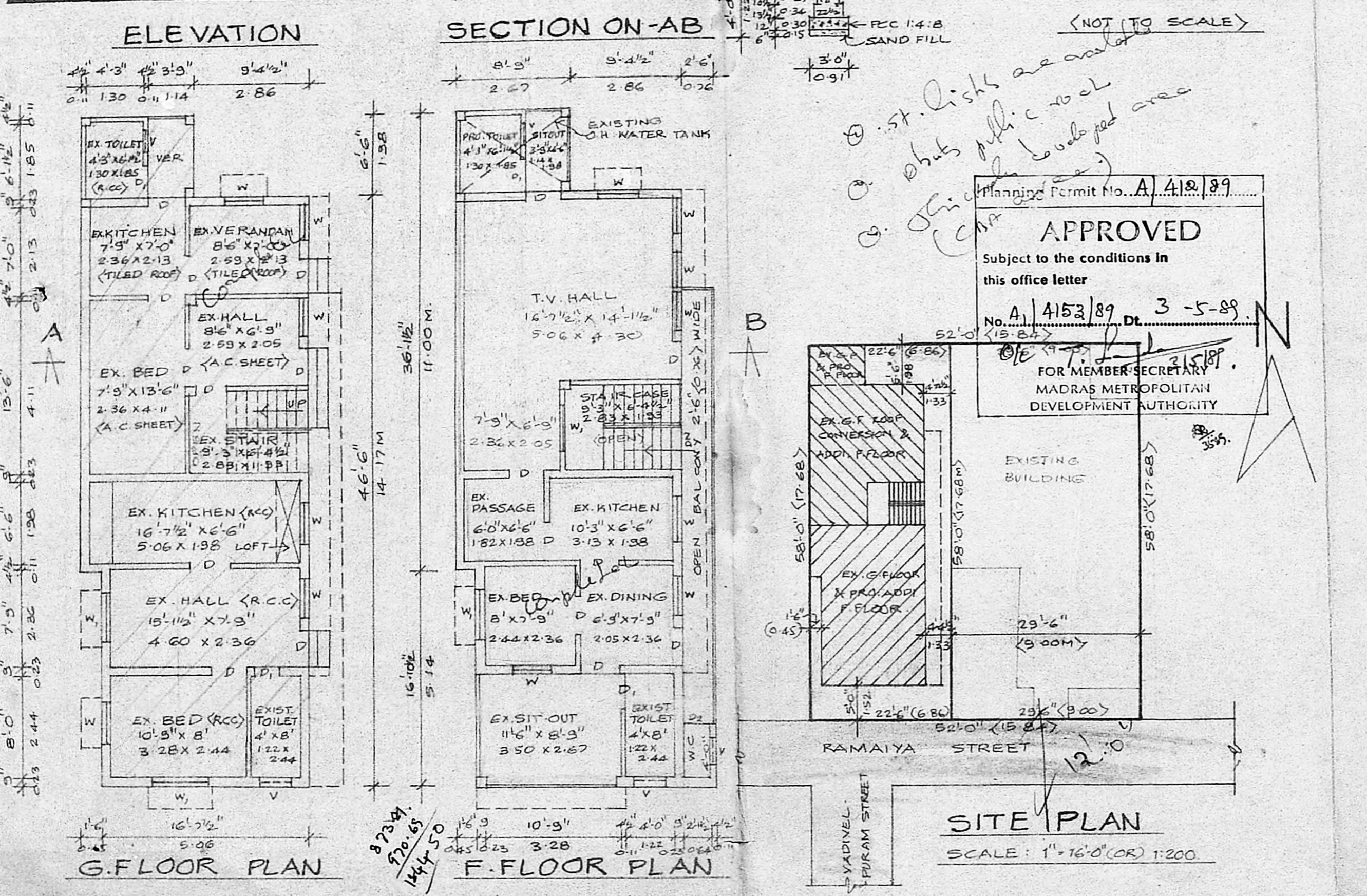
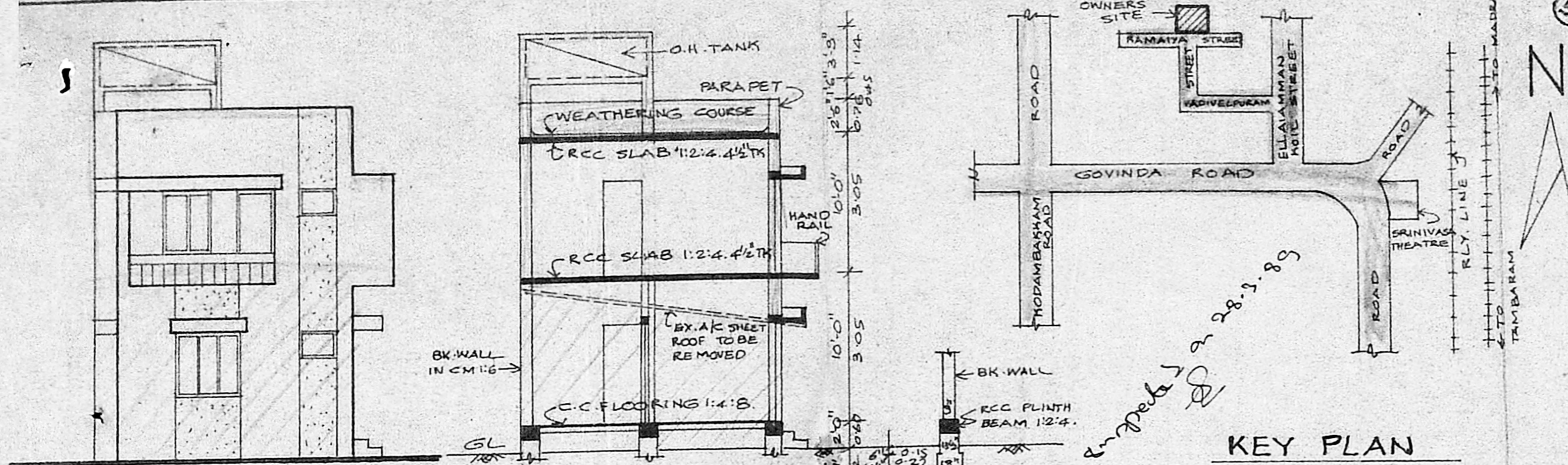

Planning Permit No. A/412/89
APPROVED
 Subject to the conditions in this office letter
 No. A/4153/89 Dt. 3-5-89
 FOR MEMBER SECRETARY
 MADRAS METROPOLITAN DEVELOPMENT AUTHORITY

Handwritten notes:
 1. St. Lish is available
 2. Shuts public road
 3. St. Lish is available
 4. St. Lish is available